

32869 Filed This 30 day of May 1963
And Recorded in Vol. 77 of 106 of
Register of Deeds Greenville County, S.C.

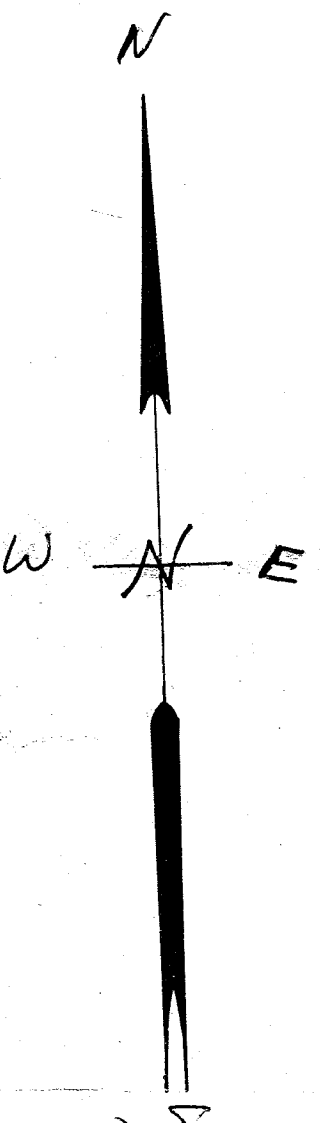

Note: 25' R. AT ALL ST. CORNERS
1' P. AT ALL LOT CORNERS
40' SETBACK LINE ALL
LOT FRONTS

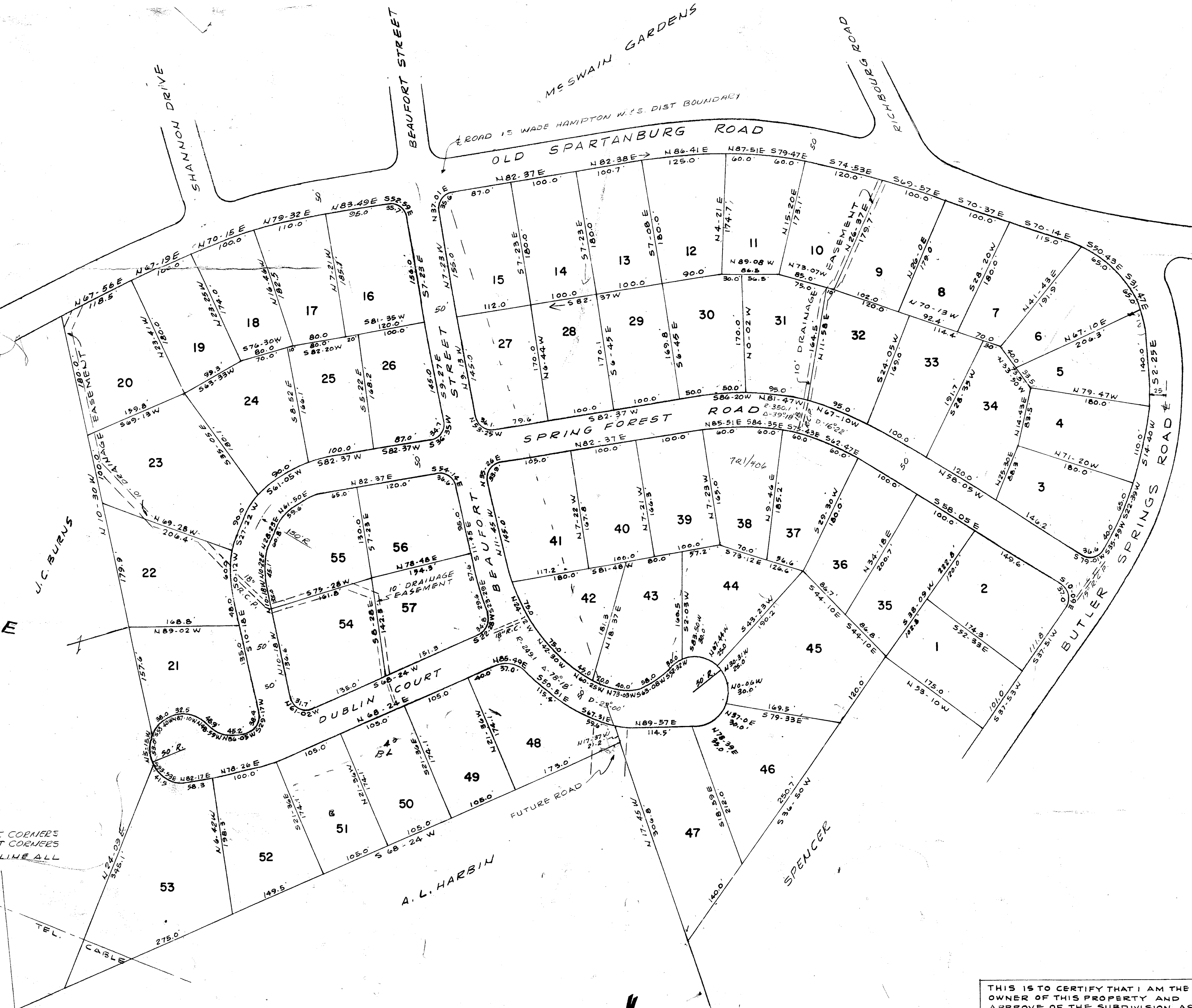

Spring Forest

Near GREENVILLE, S.C.
SCALE 1" = 100' APRIL 1963

THIS IS TO CERTIFY THAT I AM THE
OWNER OF THIS PROPERTY AND
APPROVE OF THE SUBDIVISION AS
SHOWN HEREON.
T.C. Threatt
67 Rock Creek Dr. City

I CERTIFY THE ABOVE SURVEY IS CORRECT
Douglas R. Ruck
R.E.G. ENGR. 962

FINAL PLAN APPROVED
GREENVILLE CITY PLANNING & ZONING COMMISSION
DATE 5/6/63 BY *[Signature]*
SECRETARY OF COMMISSION

MO 30 1963

FILED
MAY 30 3 31
GREENVILLE CO.
OLLE FARM
R. 1

x-126